

" Llego Navidad "

Jossie Esteban & Orq

Merengue

Trans/copy: Nilo Gonzalez
(862) 271-8162

Sax Tenor *(On Cue)*

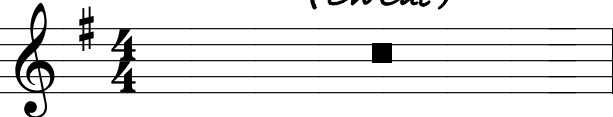

(voz)

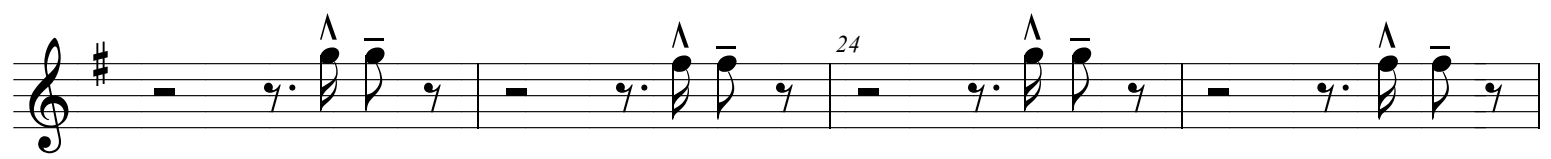
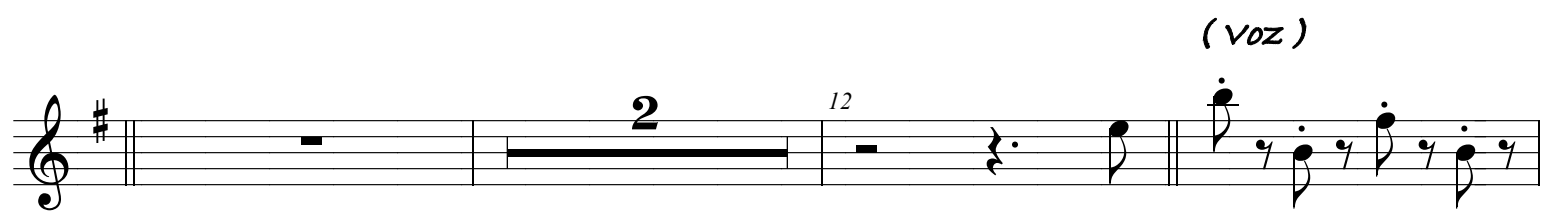

Que me dejen comer
Lechon

(Tromp't's)

Vamo a comer Ilego
Nacidad

(Brass)

(B)

Llego Navidad otra vez

3

(c)

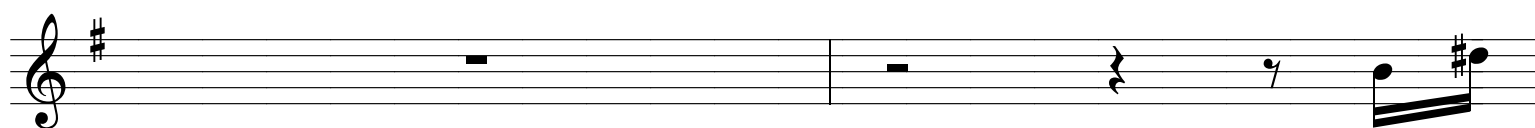

(Inspiración)

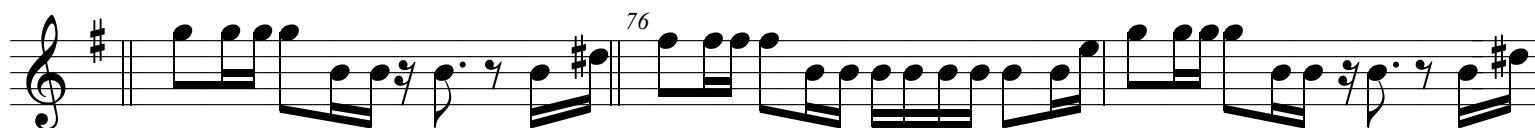

Llego navidad otra vez

84

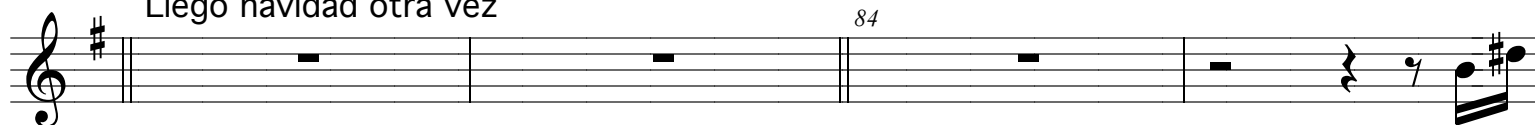

Que me dejen comer
lechon

(F)

(Brass)

